

# FloodSax®

## The modern sandbag

### FloodSax® User Guide

FloodSax® provides protection against floods for the inside and outside of your property. FloodSax® can also be placed in a ground floor toilet to prevent flood water rising up through it or to prevent floodwater entering your property through the air grates.

**One DoorPac protects one door.**

Please follow these steps to ensure that you use the FloodSax® to its full potential.

### How to 'energise' your FloodSax®

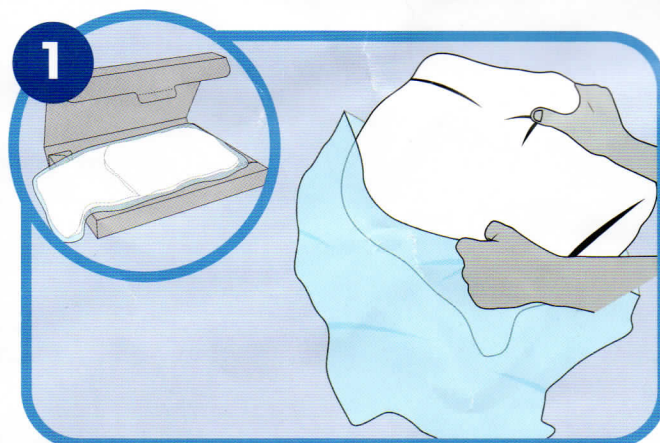

Remove outer packaging. Then open up the vacuum-sealed bag and remove the FloodSax®.

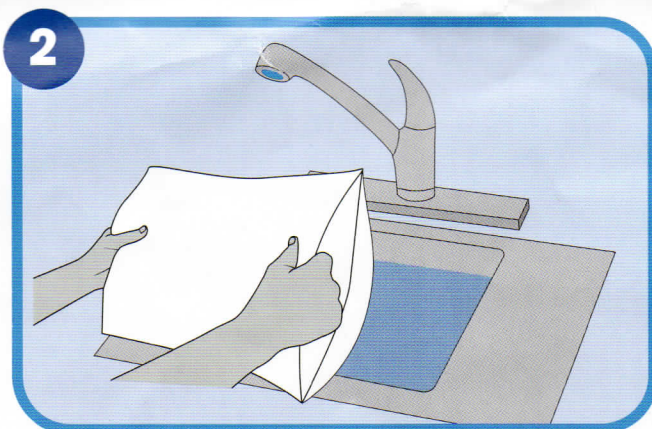

**Energise your FloodSax®.** This can be done by soaking the FloodSax® with water until they are fully expanded. This should take 2 to 3 minutes.

- You can soak your FloodSax® in the sink, a bucket or wheelbarrow
- You can use a hosepipe or watering can
- You can use rain water

### How to build your wall of FloodSax®

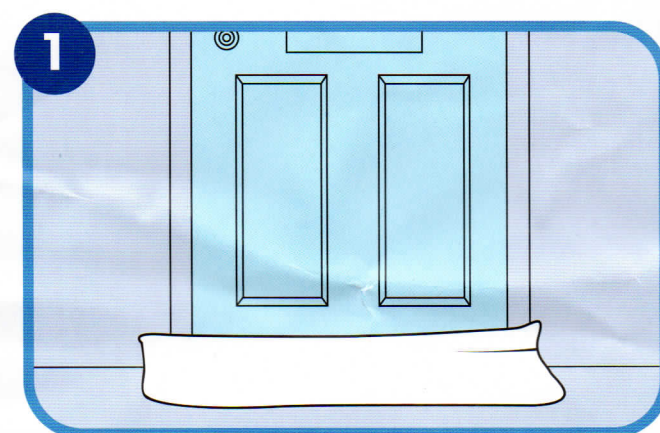

After 'energising', place the one long FloodSax® against the base of the door.

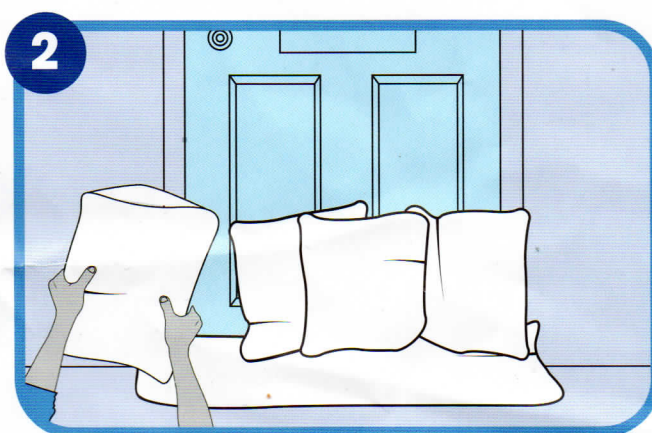

And then build a wall on top by vertically overlapping the other 'energised' FloodSax®.

For further instruction on how to use the FloodSax® please visit our web site or call the help line on:

**01706 239052**

Web: [www.floodsax.co.uk](http://www.floodsax.co.uk) Email: [info@floodsax.co.uk](mailto:info@floodsax.co.uk)

While the information contained herein is presented in good faith and believed to be accurate, it is provided for your guidance only. Because many factors may affect application and use, we recommend that you make tests to determine the suitability of the products described for your particular purpose prior to use. Further, you expressly understand and agree that the information furnished by Protocol Communications Management Limited hereunder is given for no payment, and assumes no obligation or liability for the information given or results obtained, all such being given and accepted at your risk.